

HARRIS CREEK OYSTER PROJECT

NOT COMPLIANT **WITH STATE PERMIT**

- ➔ STATE PERMIT REQUIRES A 5' CLEARANCE BELOW WATER LINE AFTER CONSTRUCTION
- ➔ STATE PERMIT REQUIRES A MAXIMUM SIZE OF 6" MATERIALS USED.

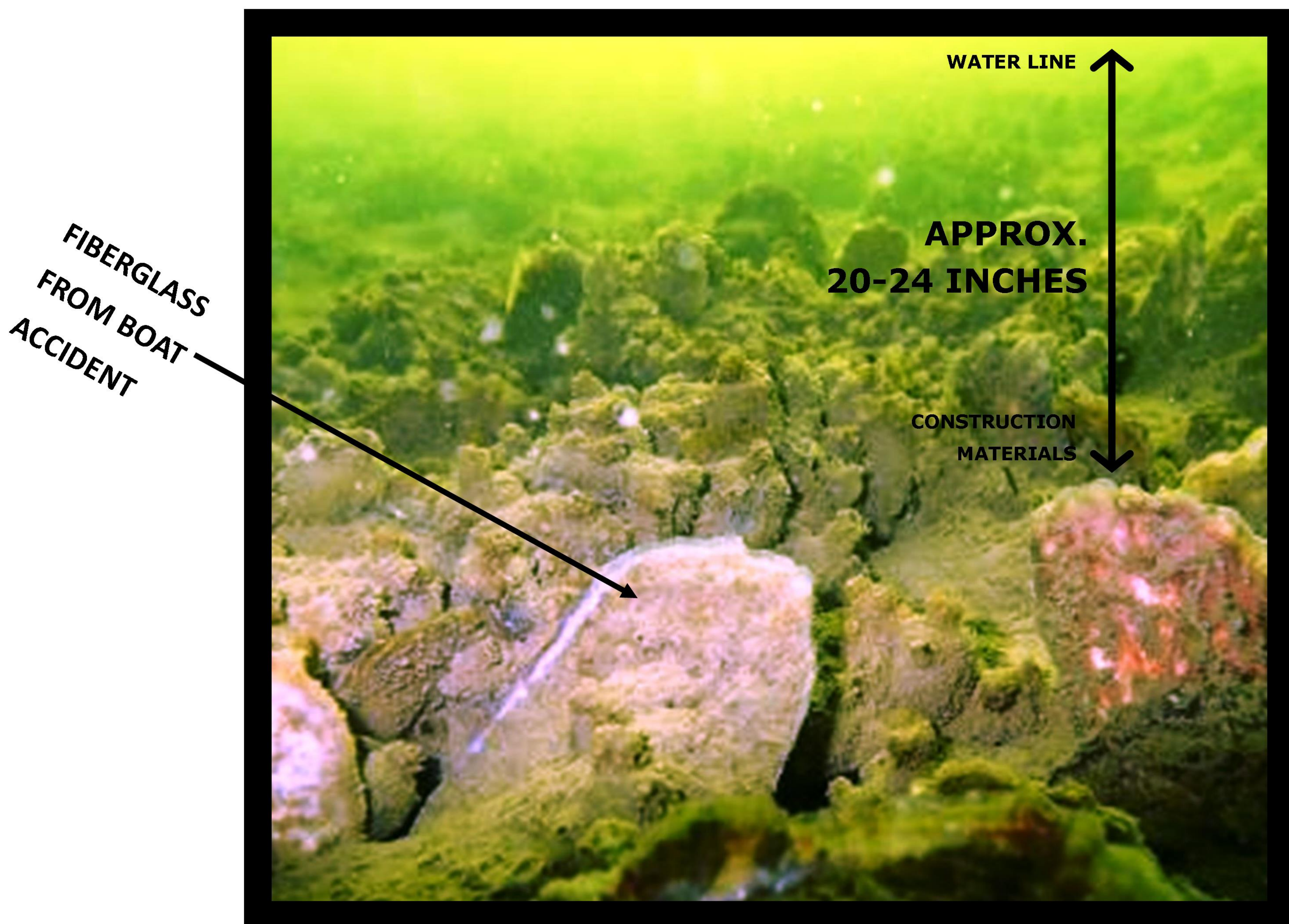

**10 BOATS, BOTH COMMERCIAL AND RECREATIONAL
HAVE REPORTED ACCIDENTS CAUSING
MAJOR REPAIRS TO VESSELS
IN EXCESS OF \$19,637.00**

MANY ACCIDENTS HAVE GONE UNREPORTED